

ZONING CHART				
ZONE: RB	REQUIRED	EXISTING	PROPOSED	REMARKS
MIN. LOT SIZE	7,500 S.F.	1,887 +/- S.F.	1,887 +/- S.F.	PRE-EXIST./ NO CHANGE
MIN. LOT AREA/DU 1-9DU	1,500 S.F.	N/A	1,887 +/- S.F.	COMPLIES
MAX GROUND COVER	50% / 943 S.F.	93% / 1,763 S.F.	93% / 1,763 S.F.	PRE-EXIST./ NO CHANGE
LANDSCAPE AREA	25% / 472 S.F.	0% / 0 S.F.	7.5% / 141 S.F.	PRE- EXIST./ DOES NOT COMPLY
FLOOR AREA RATIO (F.A.R.)	1.0 / 1,887 S.F.	0.96/ 1,815 S.F.	0.99/ 1,874 S.F.	COMPLIES
MAX HEIGHT	3 STORIES/ 40'	1 STORY/ 15'-10"	3 STORIES/ 37'-10"	COMPLIES
MIN. YARD SETBACKS				
FRONT	15'	0'	0'	PRE-EXIST./ NO CHANGE
LEFT	10' SUM 20'	0'	0'	PRE-EXIST./ NO CHANGE
RIGHT	10' SUM 20'	0'	0'	PRE-EXIST./ NO CHANGE
REAR	10' (REDUCTION FOR SHALLOW LOTS)	2.42', 2.68'	2.42', 2.68'	PRE-EXIST./ NO CHANGE
MIN. FRONTAGE	50' N/A TO LOTS EXIST. PRIOR TO 1988	50.35'	50.35'	COMPLIES
PERVIOUS AREA, MIN.	35% / 660 S.F.	0 S.F.	22% / 425 S.F.	PRE- EXIST/ DOES NOT COMPLY
PARKING				
RESIDENCE	1.5 SPACES	0 SPACE	2 SPACES (1 FS , 1 CT)	COMPLIES
RETAIL	1/ 425 S.F. OF STREET LEVEL= 1.2 SPACES	1 SPACE	0 SPACES	PRE-.EXIST./ DOES NOT COMPLY

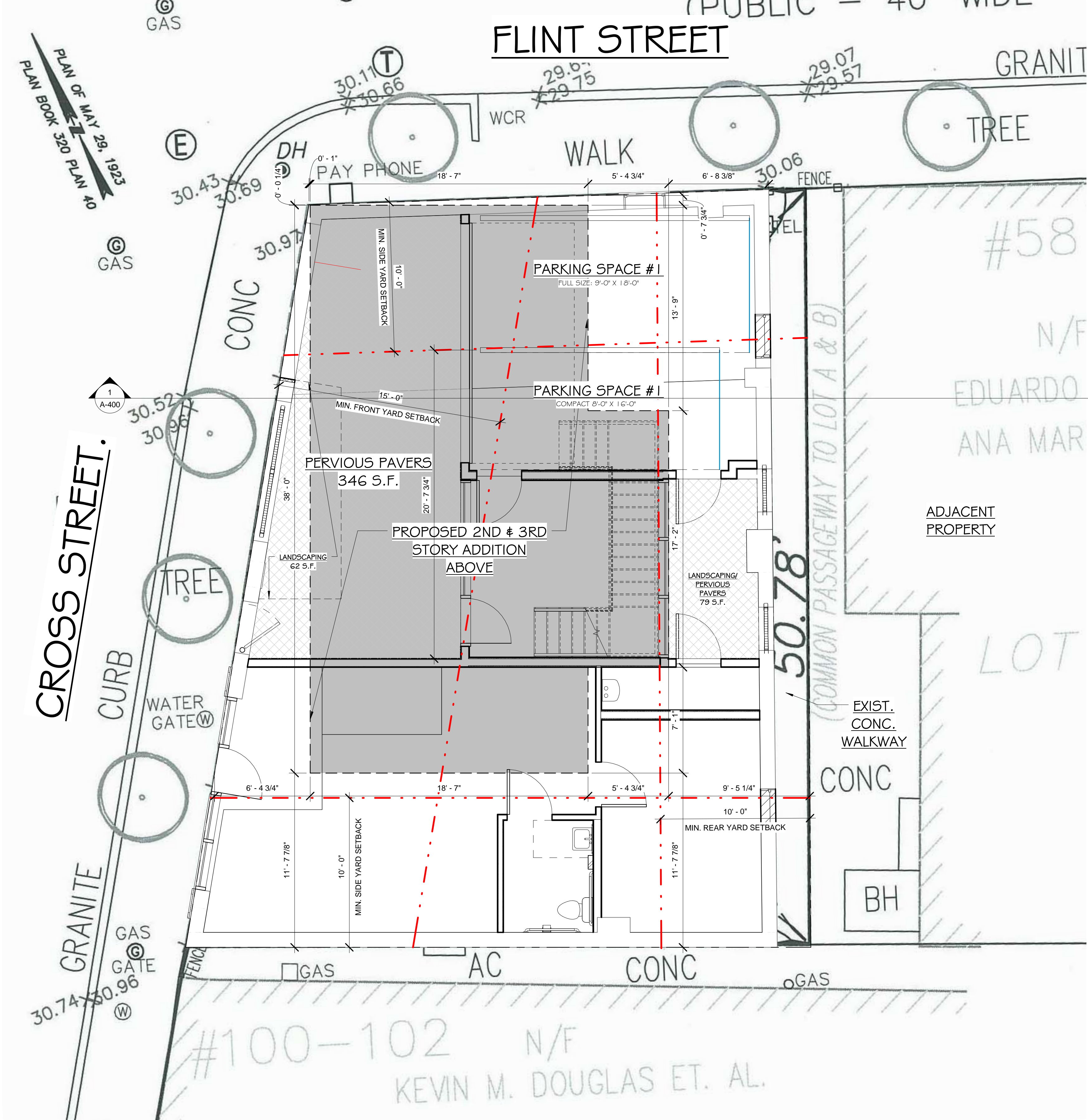

1 Architectural Site Plan
1/4" = 1'-0"

PROJECT NAME
96 CROSS STREET

PROJECT ADDRESS
96 CROSS STREET
SOMERVILLE, MA

CLIENT
JOAQUIN MASON

ARCHITECT
KHALSA DESIGN INC.



17 IVALOO STREET SUITE 400
SOMERVILLE, MA 02143
TELEPHONE: 617-591-8682 FAX: 617-591-2086
CONSULTANTS:

COPYRIGHT KDI © 2015
THESE DRAWINGS ARE NOW AND DO
REMAIN THE SOLE PROPERTY OF KHALSA
DESIGN INC. USE OF THESE PLANS OR ANY
FORM OF REPRODUCTION OF THIS DESIGN
IN WHOLE OR IN PART WITHOUT EXPRESS
WRITTEN CONSENT IS PROHIBITED AND
SHALL RESULT IN THE FULLEST EXTENT OF
PROSECUTION UNDER LAW

REGISTRATION



Project number	15052
Date	10-08-2015
Drawn by	TMC
Checked by	JSK
Scale	1/4" = 1'-0"

REVISIONS		
No.	Description	Date

Architectural Site
Plan/ Zoning Chart

A-020

96 CROSS STREET

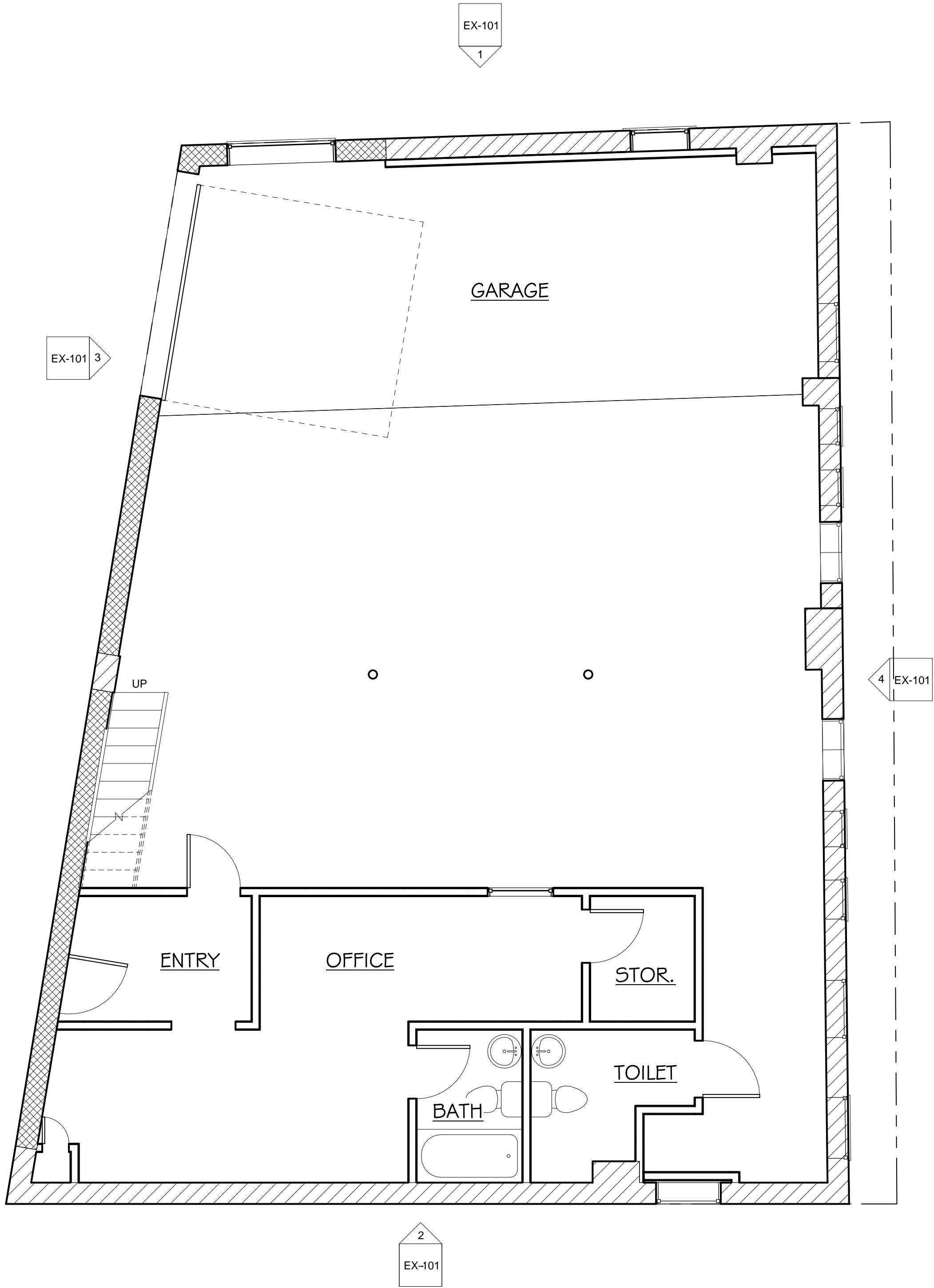

1 Existing 1st Floor Level
1/4" = 1'-0"

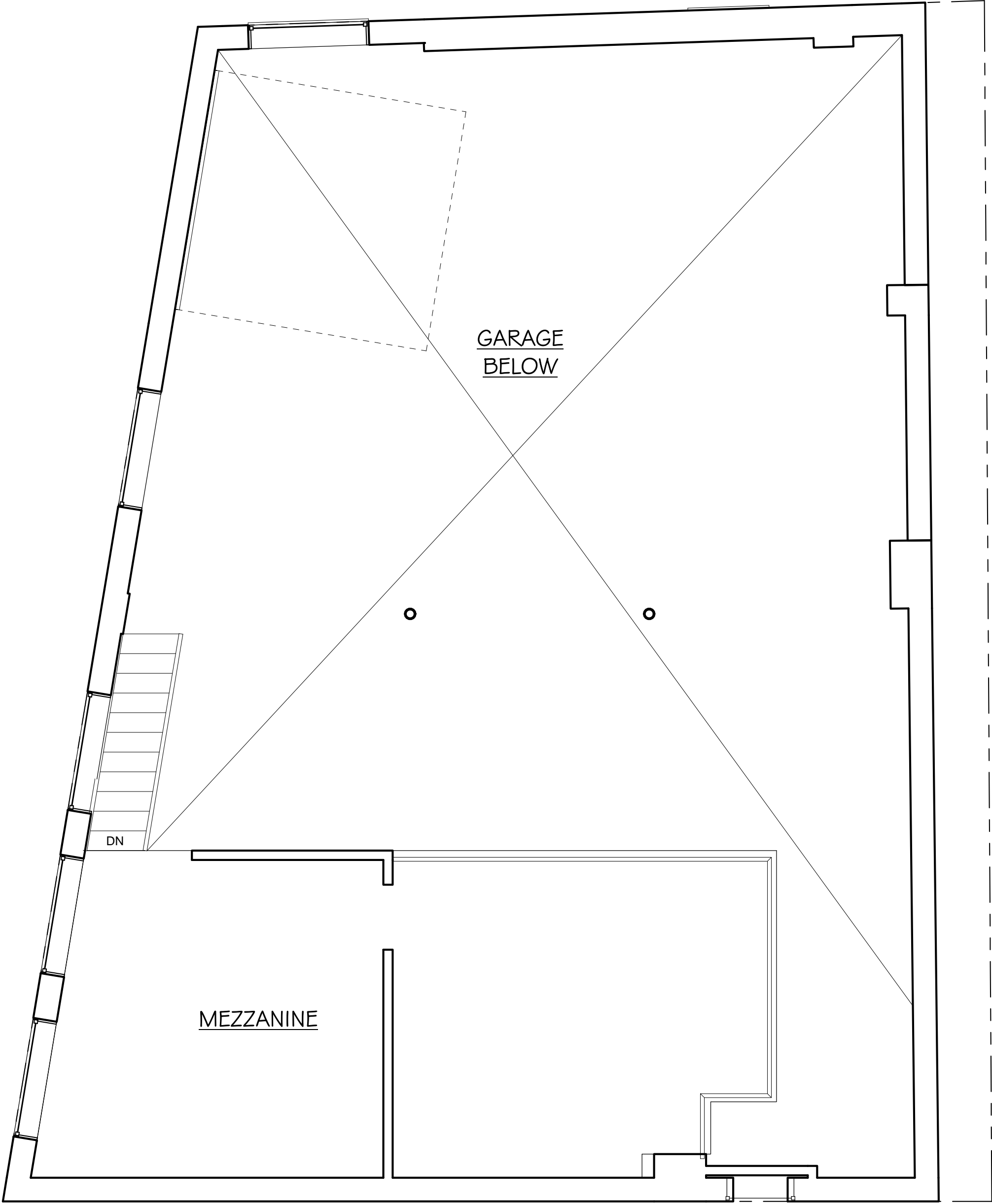

2 Existing Mezzanine Level
1/4" = 1'-0"

PROJECT NAME

96 CROSS STREET

PROJECT ADDRESS

96 CROSS STREET
SOMERVILLE, MA

CLIENT

JOAQUIN MASON

ARCHITECT

KHALSA DESIGN INC.



17 IVALOO STREET SUITE 400
SOMERVILLE, MA 02143

TELEPHONE: 617-591-8682 FAX: 617-591-2086

CONSULTANTS:

COPYRIGHT KDI © 2015
THESE DRAWINGS ARE NOW AND DO
REMAIN THE SOLE PROPERTY OF KHALSA
DESIGN INC. USE OF THESE PLANS OR ANY
FORM OF REPRODUCTION OF THIS DESIGN
IN WHOLE OR IN PART WITHOUT EXPRESS
WRITTEN CONSENT IS PROHIBITED AND
SHALL RESULT IN THE FULLEST EXTENT OF
PROSECUTION UNDER LAW

REGISTRATION

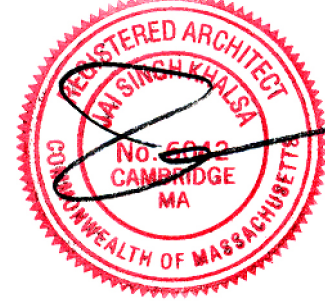

Project number	15052
Date	10-08-2015
Drawn by	TMC
Checked by	JSK
Scale	1/4" = 1'-0"

REVISIONS

No.	Description	Date

Existing Floor
Plans

EX-100

96 CROSS STREET

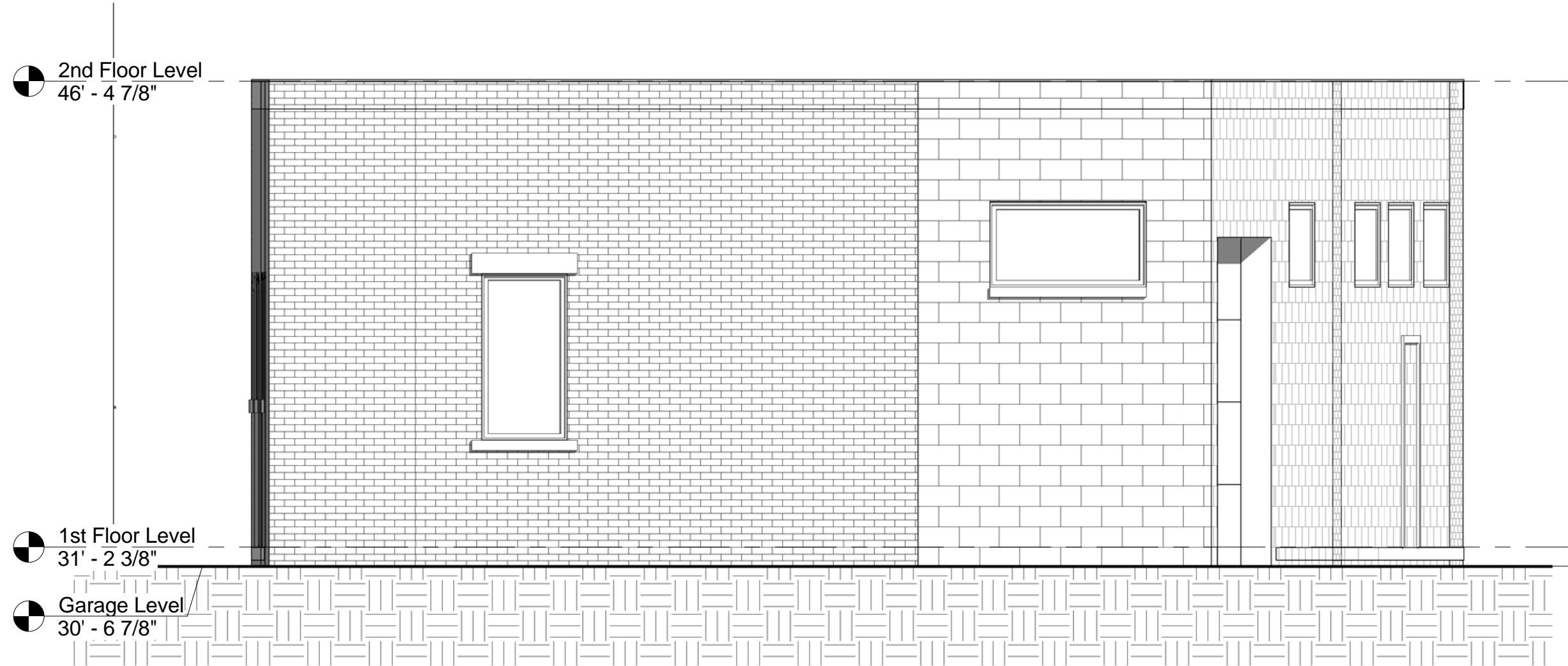

① Existing North Elevation- Flint Street
1/4" = 1'-0"

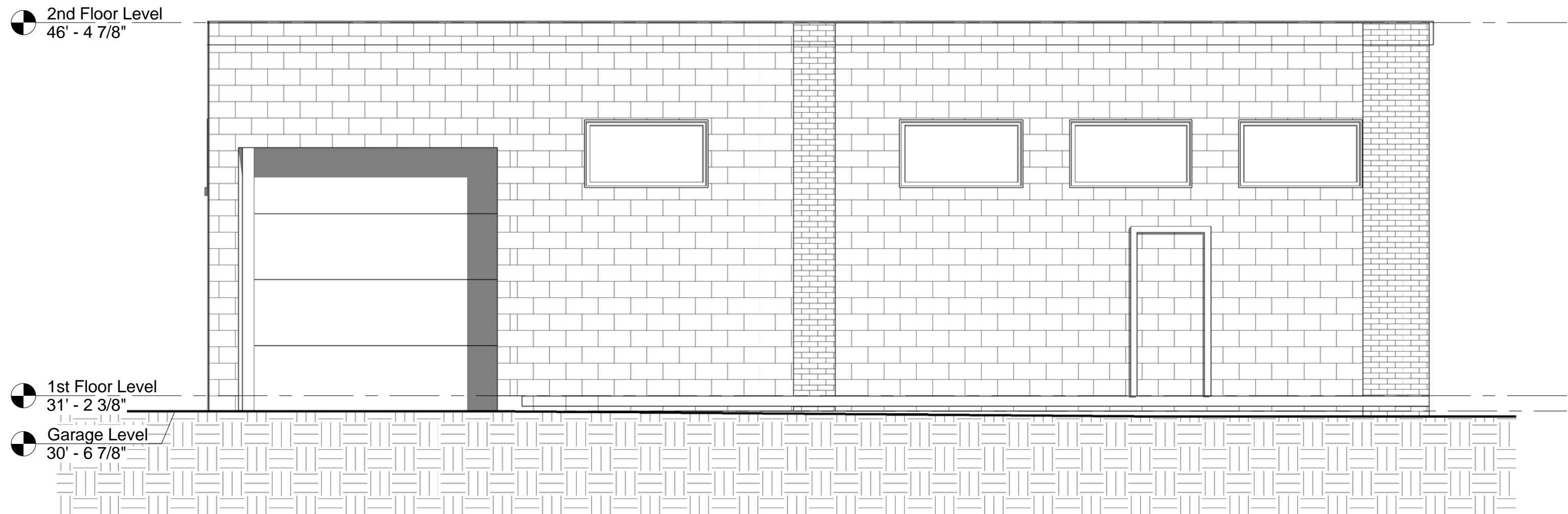

③ Existing West Elevation- Cross Street
1/4" = 1'-0"

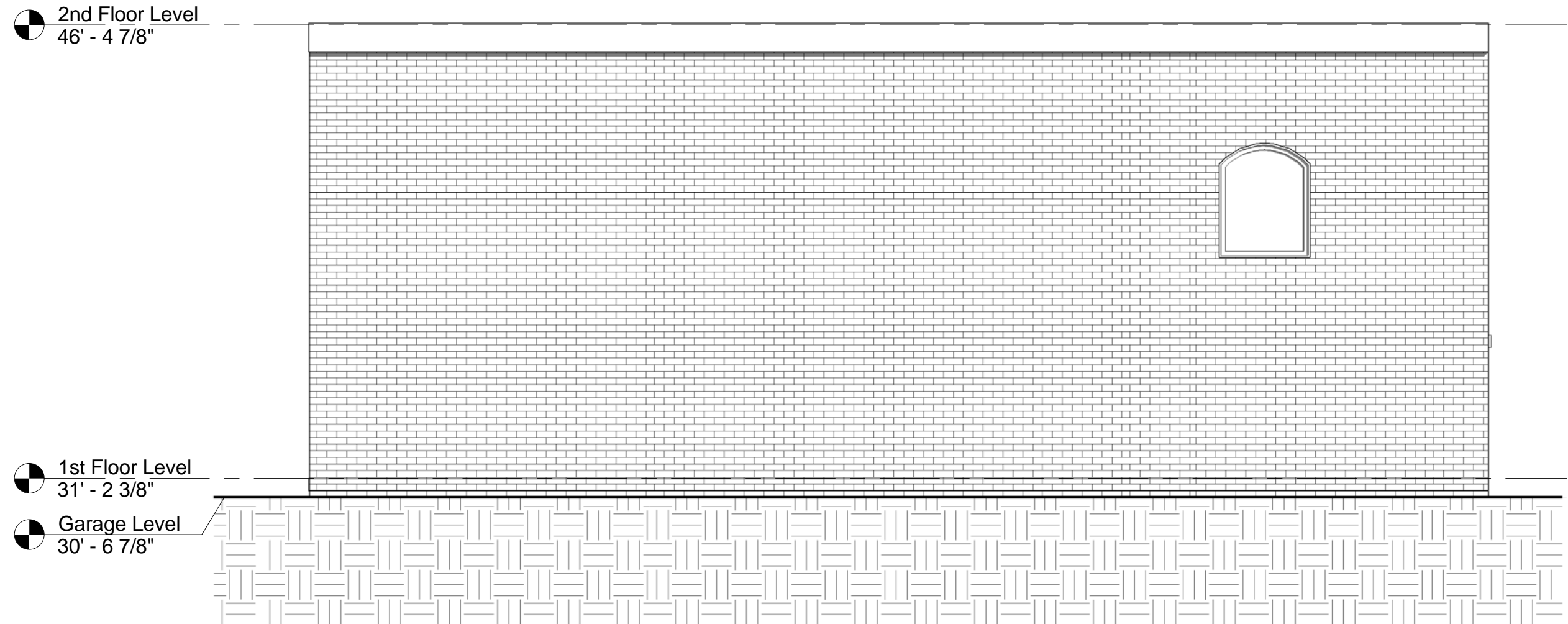

② Existing South Elevation
1/4" = 1'-0"

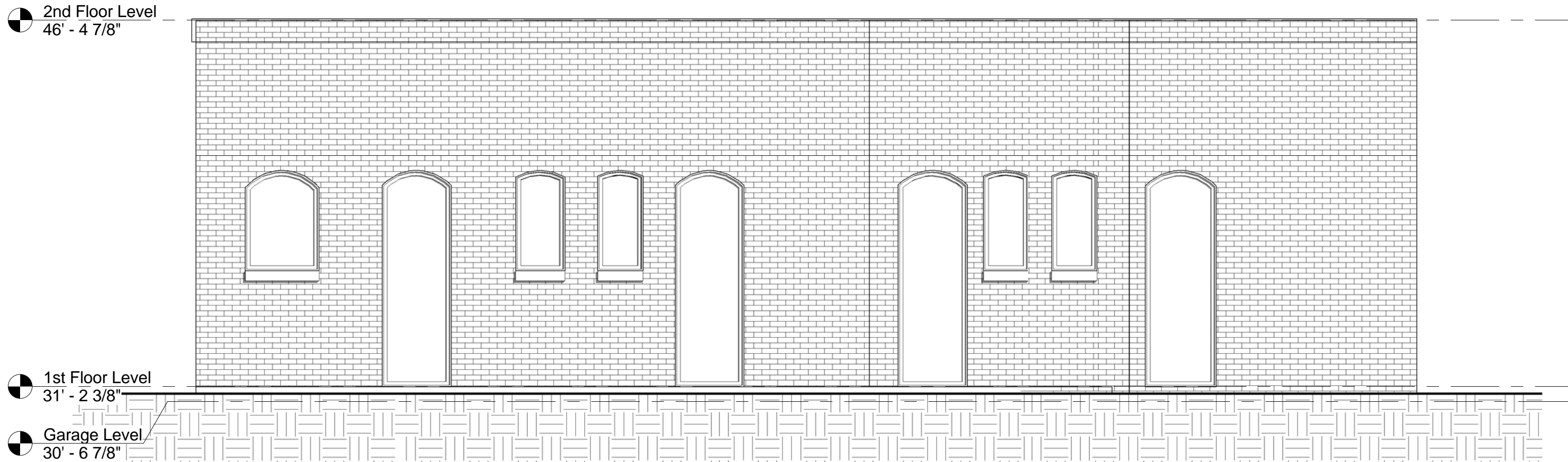

④ Existing East Elevation
1/4" = 1'-0"

PROJECT NAME

96 CROSS STREET

PROJECT ADDRESS

96 CROSS STREET
SOMERVILLE, MA

CLIENT

JOAQUIN MASON

ARCHITECT

KHALSA DESIGN INC.



17 IVALOO STREET SUITE 400
SOMERVILLE, MA 02143

TELEPHONE: 617-591-8682 FAX: 617-591-2086

CONSULTANTS:

COPYRIGHT KDI © 2015
THESE DRAWINGS ARE NOW AND DO
REMAIN THE SOLE PROPERTY OF KHALSA
DESIGN INC. USE OF THESE PLANS OR ANY
FORM OF REPRODUCTION OF THIS DESIGN
IN WHOLE OR IN PART WITHOUT EXPRESS
WRITTEN CONSENT IS PROHIBITED AND
SHALL RESULT IN THE FULLEST EXTENT OF
PROSECUTION UNDER LAW

REGISTRATION

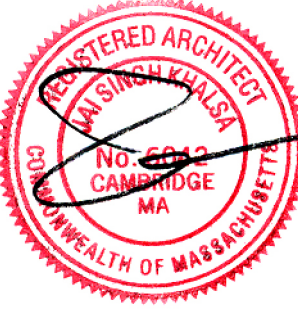

Project number	15052
Date	10-08-2015
Drawn by	Author
Checked by	Checker
Scale	1/4" = 1'-0"

REVISIONS

No.	Description	Date

Existing Exterior
Elevations

EX-101

96 CROSS STREET

LOT AREA: 1,887 S.F.	
MAX FAR: 1.0/ 1,887 S.F.	
FIRST FLOOR RETAIL	500 S.F.
SECOND FLOOR RESIDENCE	671 S.F.
THIRD FLOOR RESIDENCE	703 S.F.
TOTAL	0.99/ 1,874 S.F. = COMPLETES

**96 CROSS
STREET**

96 CROSS STREET
SOMERVILLE, MA

JOAQUIN MASON

KHALSA DESIGN INC.



CONSULTANTS:

COPYRIGHT KDI © 2015
THESE DRAWINGS ARE NOW AND DO
REMAIN THE SOLE PROPERTY OF KHALSA
DESIGN INC. USE OF THESE PLANS OR ANY
FORM OF REPRODUCTION OF THIS DESIGN
IN WHOLE OR IN PART WITHOUT EXPRESS
WRITTEN CONSENT IS PROHIBITED AND
SHALL RESULT IN THE FULLEST EXTENT OF
PROSECUTION UNDER LAW

Project number	1505
Date	10-08-2015
Drawn by	IL, CMH, TMC
Checked by	JSK
Scale	1/4" = 1'-0"

[illegible]

A-100

96 CROSS STREET

\\TKG-Server\Data\1515052-96 Cross St Somerville-103 Drawings\00 ARCH SD DD\15052-Cross Street Somerville - CLIBRENT - new.mt

10/8/2015 2:11:11 PM



② West Elevation- Cross Street
1/4" = 1'-0"

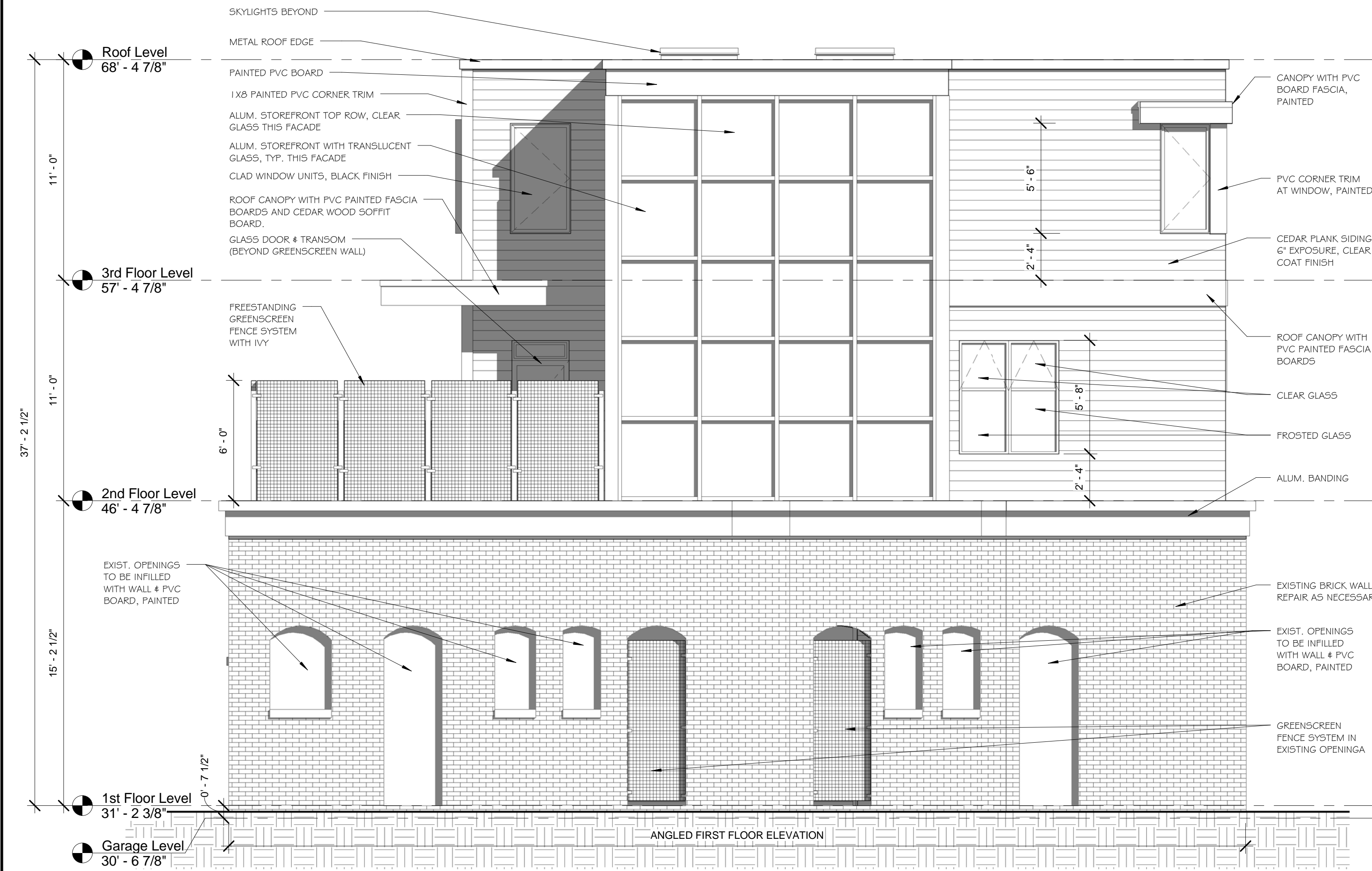

③ East Elevation
1/4" = 1'-0"

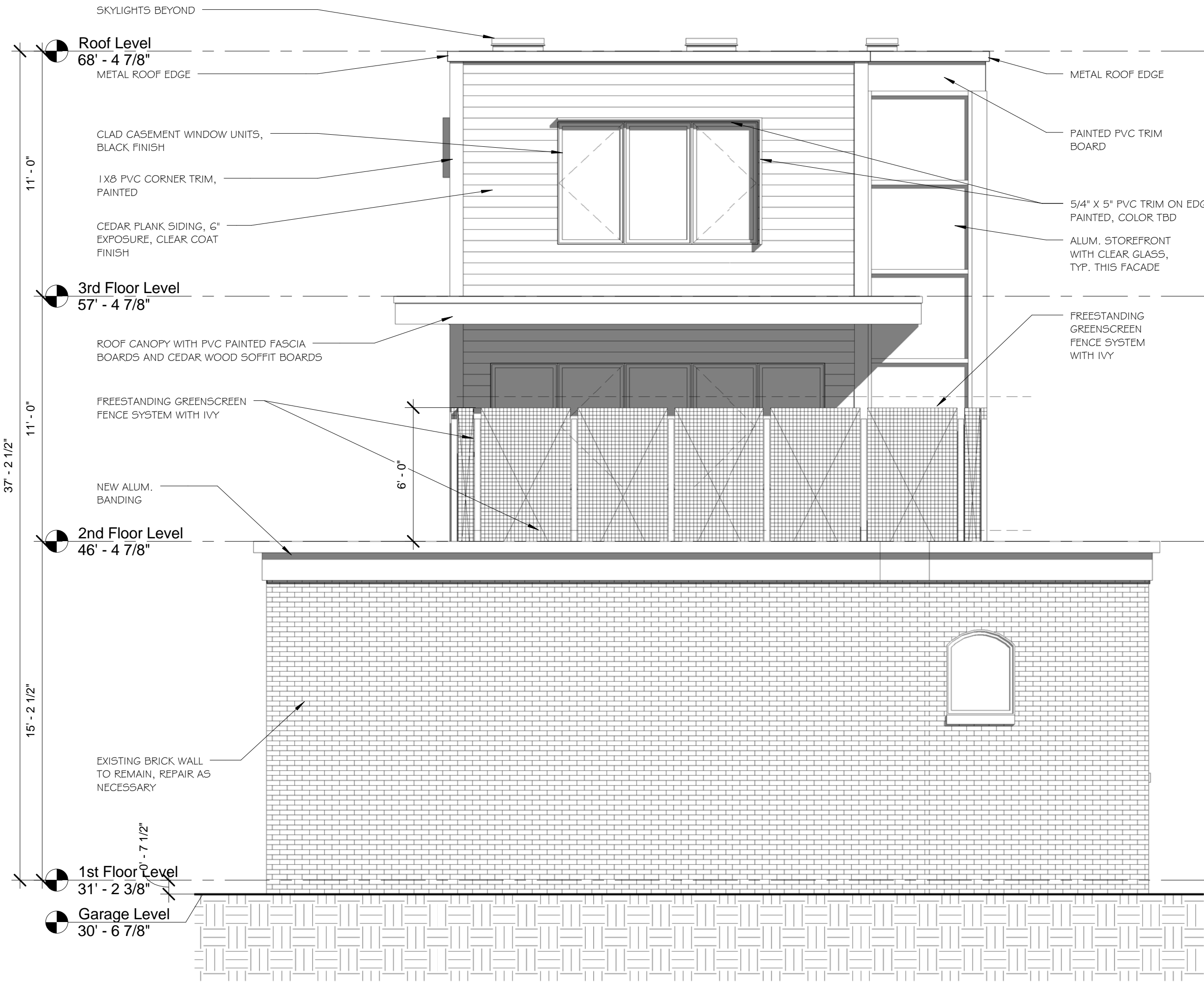

④ South Elevation
1/4" = 1'-0"

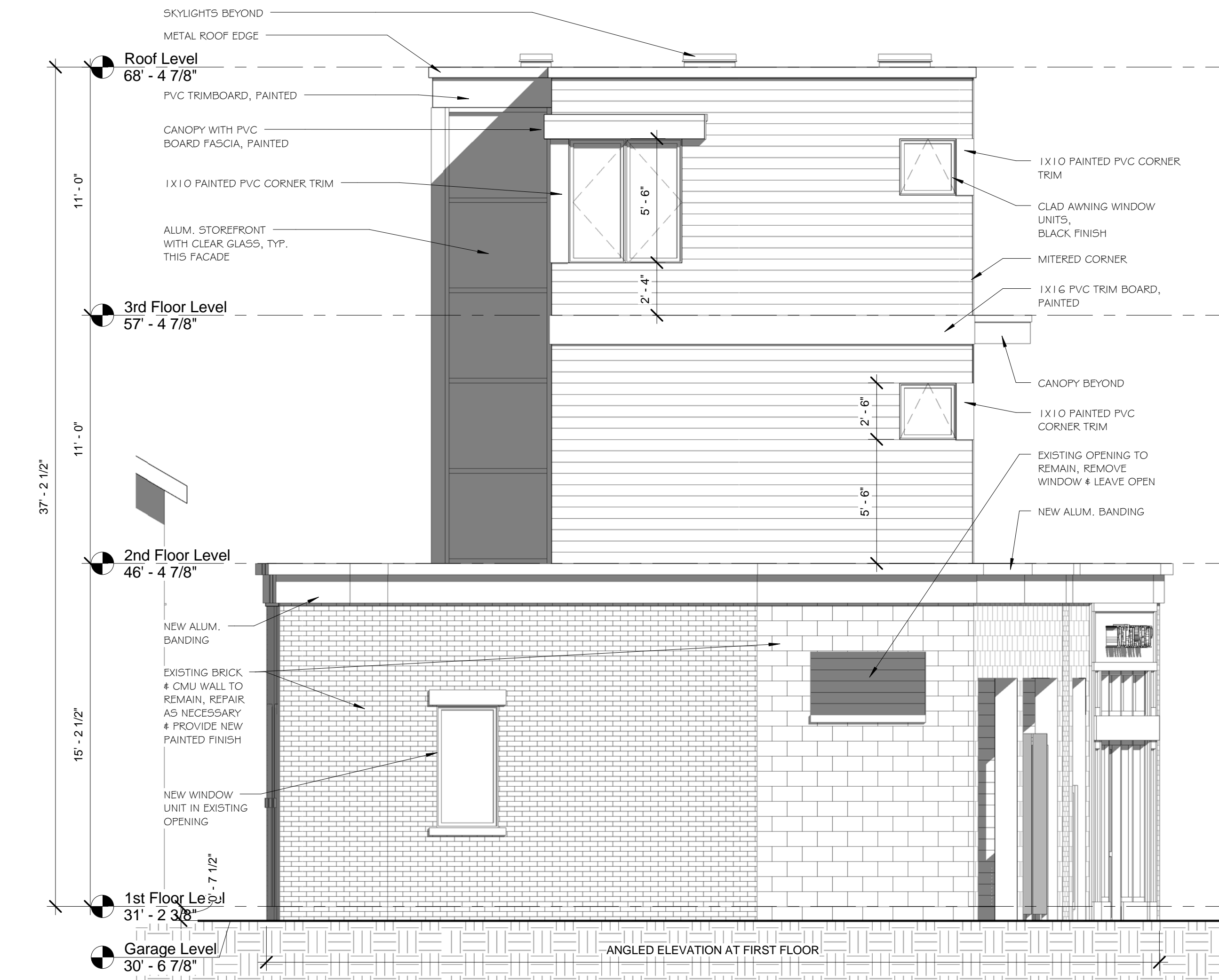

① North Elevation- Flint Street
1/4" = 1'-0"

PROJECT NAME
96 CROSS STREET

PROJECT ADDRESS
**96 CROSS STREET
SOMERVILLE, MA**

CLIENT
JOAQUIN MASON

ARCHITECT
KHALSA DESIGN INC.



17 IVALOO STREET SUITE 400
SOMERVILLE, MA 02143
TELEPHONE: 617-591-8682 FAX: 617-591-2086
CONSULTANTS:

COPYRIGHT KDI © 2015
THESE DRAWINGS ARE NOW AND DO
REMAIN THE SOLE PROPERTY OF KHALSA
DESIGN INC. USE OF THESE PLANS OR ANY
FORM OF REPRODUCTION OF THIS DESIGN
IN WHOLE OR IN PART WITHOUT EXPRESS
WRITTEN CONSENT IS PROHIBITED AND
SHALL RESULT IN THE FULLEST EXTENT OF
PROSECUTION UNDER LAW



Project number	15052
Date	10-08-2015
Drawn by	TMC
Checked by	JSK
Scale	1/4" = 1'-0"

REVISIONS		
No.	Description	Date

Exterior Elevations

A-300

96 CROSS STREET

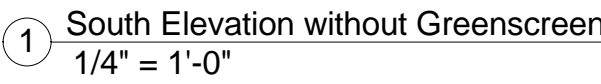
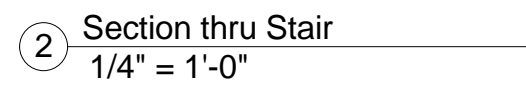

COPYRIGHT KDI © 2015
THESE DRAWINGS ARE NOW AND DO
REMAIN THE SOLE PROPERTY OF KHALSA
DESIGN INC. USE OF THESE PLANS OR ANY
FORM OF REPRODUCTION OF THIS DESIGN
IN WHOLE OR IN PART WITHOUT EXPRESS
WRITTEN CONSENT IS PROHIBITED AND
SHALL RESULT IN THE FULLEST EXTENT OF
PROSECUTION UNDER LAW

Project number	15052
Date	10-08-2015
Drawn by	Author
Checked by	Checker
Scale	1/4" = 1'-0"

[illegible]

96 CROSS STREET

58 FLINT STREET

ATTIC

SECOND FLOOR

FIRST FLOOR

BASEMENT

CLOSET **BATH** **HALL**

KITCHEN

COURTYARD **GARAGE**

Roof Level
68' - 4 7/8"

3rd Floor Level
57' - 4 7/8"

2nd Floor Level
46' - 4 7/8"

1st Floor Level
31' - 2 3/8"

Garage Level
30' - 6 7/8"

CLEAR GLASS ABOVE
5'-6" ABOVE FLOOR
(ABOVE LINE OF SIGHT)

LINE OF SIGHT

FROSTED GLASS UP TO
5'-6" ABOVE FLOOR
(NO VISABILITY THROUGH GLASS)

1 Flint St
1/4" = 1'-0"



① Perspective View 1



② Perspective View 2

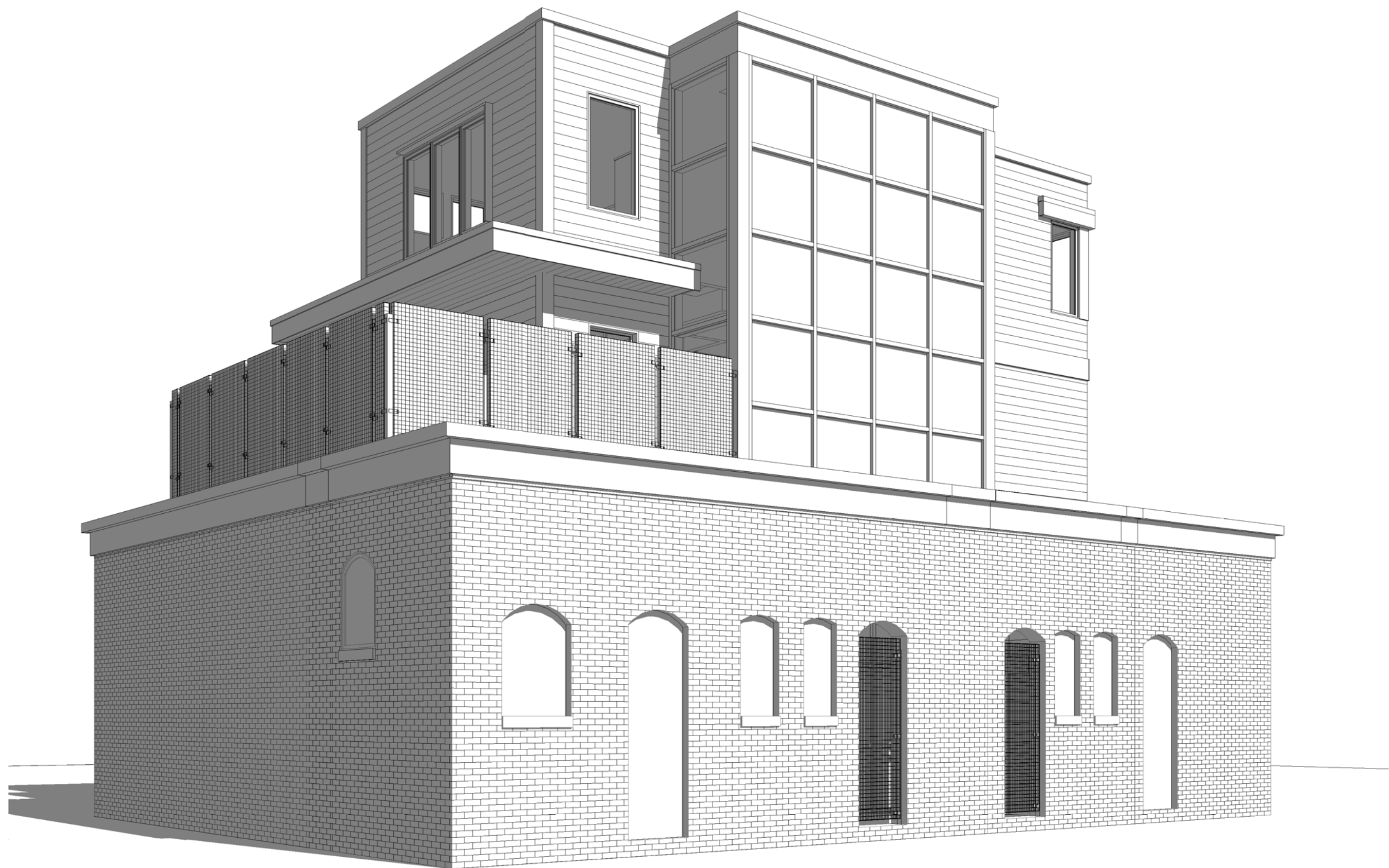

③ Perspective View 3

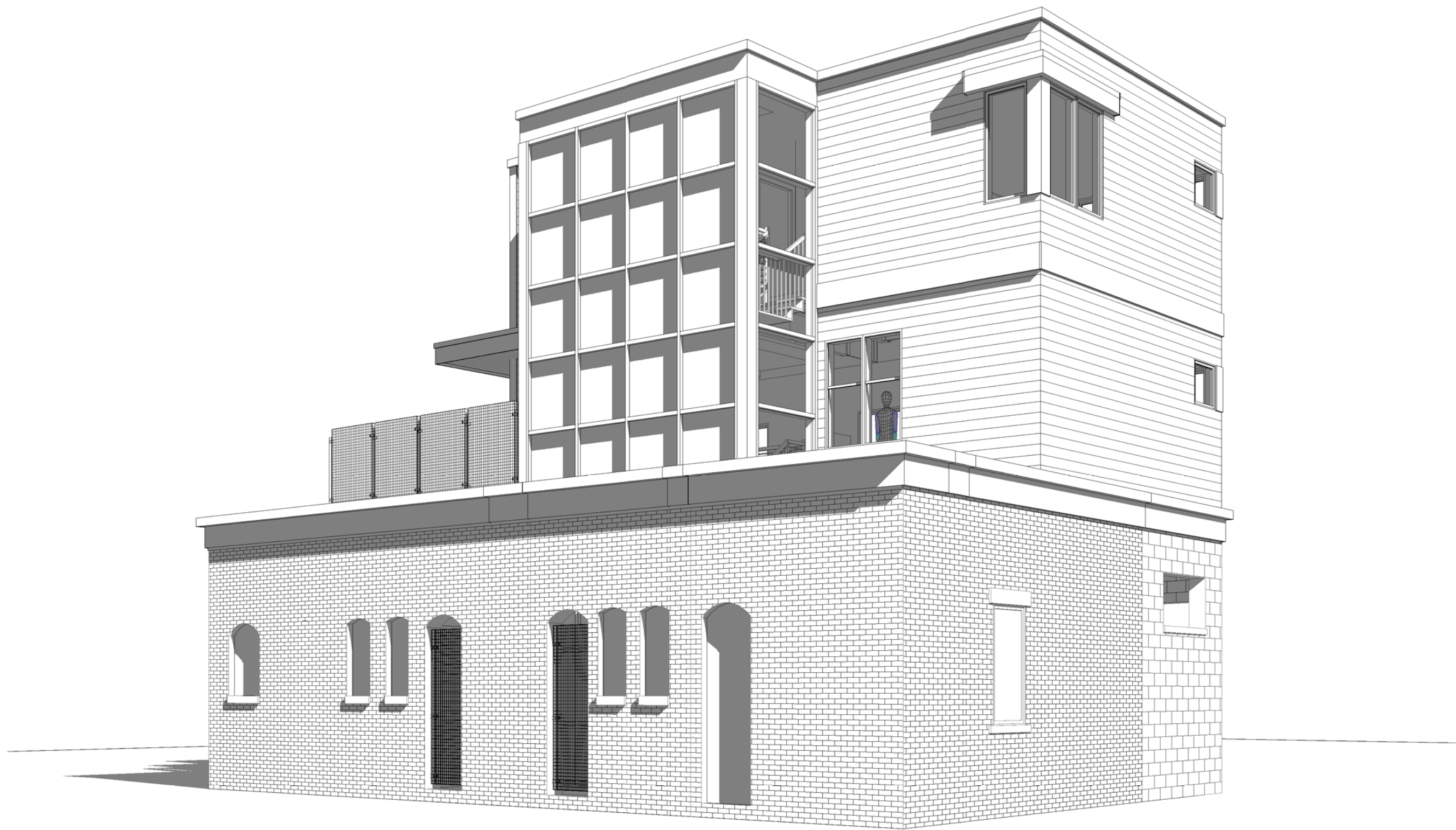

④ Perspective View 4

PROJECT NAME

96 CROSS STREET

PROJECT ADDRESS

96 CROSS STREET
SOMERVILLE, MA

CLIENT

JOAQUIN MASON

ARCHITECT

KHALSA DESIGN INC.



17 IVALOO STREET SUITE 400
SOMERVILLE, MA 02143

TELEPHONE: 617-591-8682 FAX: 617-591-2086

CONSULTANTS:

COPYRIGHT KDI © 2015
THESE DRAWINGS ARE NOW AND DO
REMAIN THE SOLE PROPERTY OF KHALSA
DESIGN INC. USE OF THESE PLANS OR ANY
FORM OF REPRODUCTION OF THIS DESIGN
IN WHOLE OR IN PART WITHOUT EXPRESS
WRITTEN CONSENT IS PROHIBITED AND
SHALL RESULT IN THE FULLEST EXTENT OF
PROSECUTION UNDER LAW

REGISTRATION



Project number	15052
Date	10-08-2015
Drawn by	TMC
Checked by	JSK
Scale	

REVISIONS		
No.	Description	Date

Perspective Views

AV-1

96 CROSS STREET



EXISTING BUILDING PHOTOGRAPH



PROPOSED RENDERING
VIEW FROM CORNER OF CROSS STREET & FLINT STREET

PROJECT NAME
96 CROSS STREET

PROJECT ADDRESS
96 CROSS STREET
SOMERVILLE, MA

CLIENT
JOAQUIN MASON

ARCHITECT
KHALSA DESIGN INC.



17 IVALOO STREET SUITE 400
SOMERVILLE, MA 02143
TELEPHONE: 617-591-8682 FAX: 617-591-2086
CONSULTANTS:

COPYRIGHT KDI © 2015
THESE DRAWINGS ARE NOW AND DO
REMAIN THE SOLE PROPERTY OF KHALSA
DESIGN INC. USE OF THESE PLANS OR ANY
FORM OF REPRODUCTION OF THIS DESIGN
IN WHOLE OR IN PART WITHOUT EXPRESS
WRITTEN CONSENT IS PROHIBITED AND
SHALL RESULT IN THE FULLEST EXTENT OF
PROSECUTION UNDER LAW

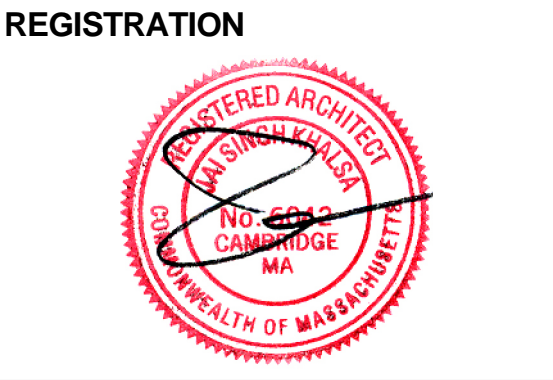

Project number 15052
Date 10-08-2015
Drawn by TMC
Checked by JSK
Scale

REVISIONS		
No.	Description	Date

Proposed
Rendering

AV-2

96 CROSS STREET